

What's in This Section

Clad & Wood Single, Double & Triple Hung Windows	Page 3
Part Illustrations	3
Parts Illustration - Double Hung Parts	3
Parts Illustration - Double Hung - Corner Section	4
Parts Illustration - Double Hung - Cross Sections	5
Parts Illustration - Configurations	9
Unit Sizes	10
Product Labels	10
Unit Sizes	10
Sash	13
Sash Illustration - Clad Venting Double Hung	13
Sash Illustration - Wood Venting Double Hung	14
Sash Illustration - Clad Fixed Double Hung	15
Replacement Sash	16
Reglazing Kits	16
Sash Parts	17
Insect Screen	19
Insect Screen Illustration	19
Insect Screen Parts	20
Grilles	21
Interior and Exterior Grilles	21
Grille Profiles - Wood	22
Grille Profiles - Aluminum	23
Grille Profiles - Fibrex™	23
Standard Grille Patterns	24
Grille Parts	25
Hardware	26
Balance - Sash	26
Cam Pivot	27
Sash Lift	27
Lock	28
Window Opening Control Device	29

Frames	30
Frame Assembly - Double Hung / Clad	30
Frame Assembly - Double Hung / Wood / Brickmould	31
Frame Assembly - Double Hung / Wood / No Brickmould	32
Frame Assembly - Single Hung / Clad	33
Frame Assembly - Triple Hung / Clad	34
Frame Parts - Wood Profiles	35
Frame Parts - Aluminum Profiles	36
Frame Parts - Vinyl Profiles	37
Frame Parts - Seals	37
Frame Parts - Other	39
Interior Casing	40
Casing Profiles	40
Casing Parts	42
Installation Components	44
Installation Parts	44

Andersen® Monumental Hung Windows (1998 to 2012)

Clad & Wood Single, Double & Triple Hung Windows

Parts Illustration

Parts Illustration - Double Hung Parts

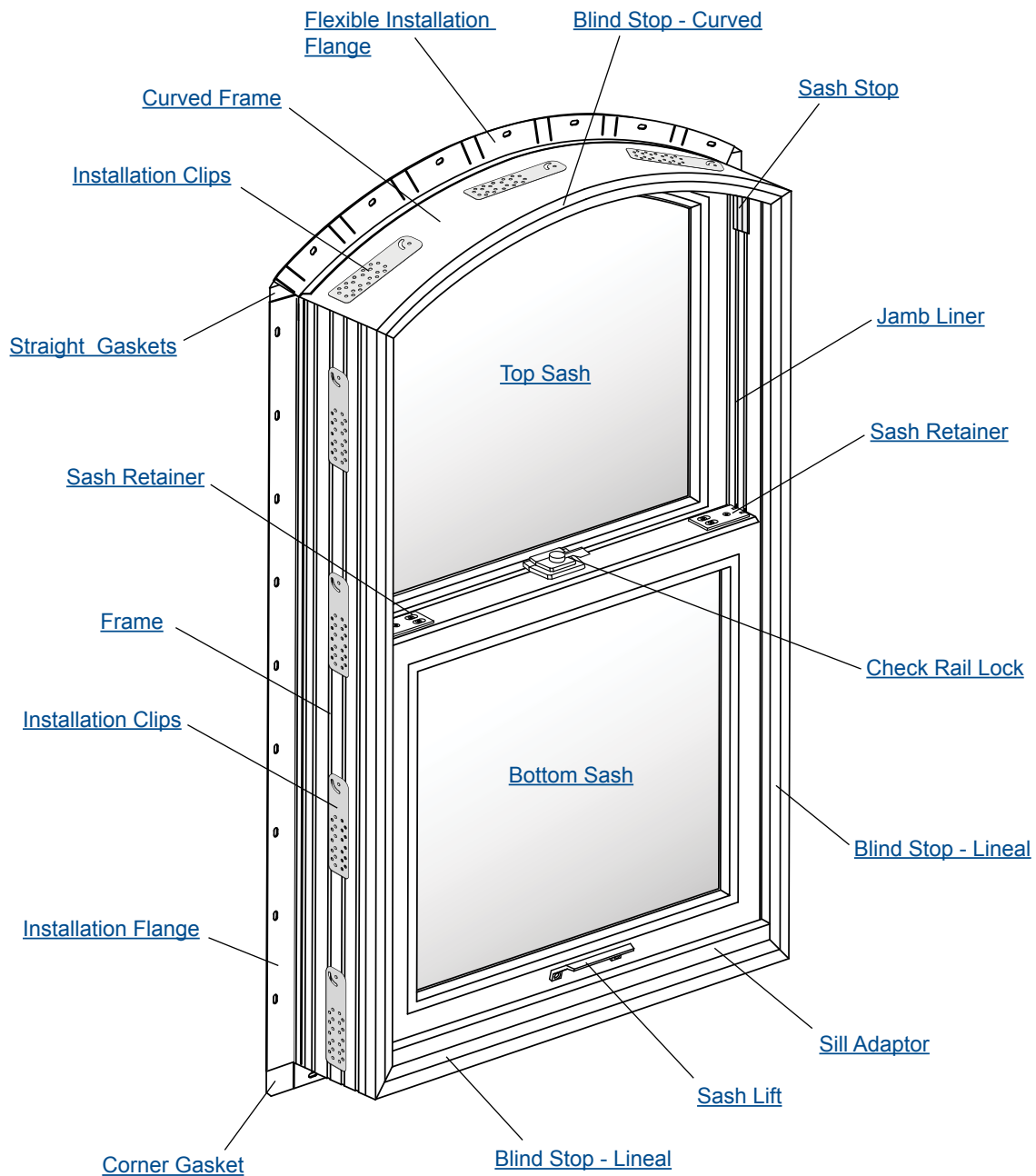

Monumental Double Hung Window Parts

Unit viewed from interior

Parts Illustration

Parts Illustration - Double Hung - Corner Section

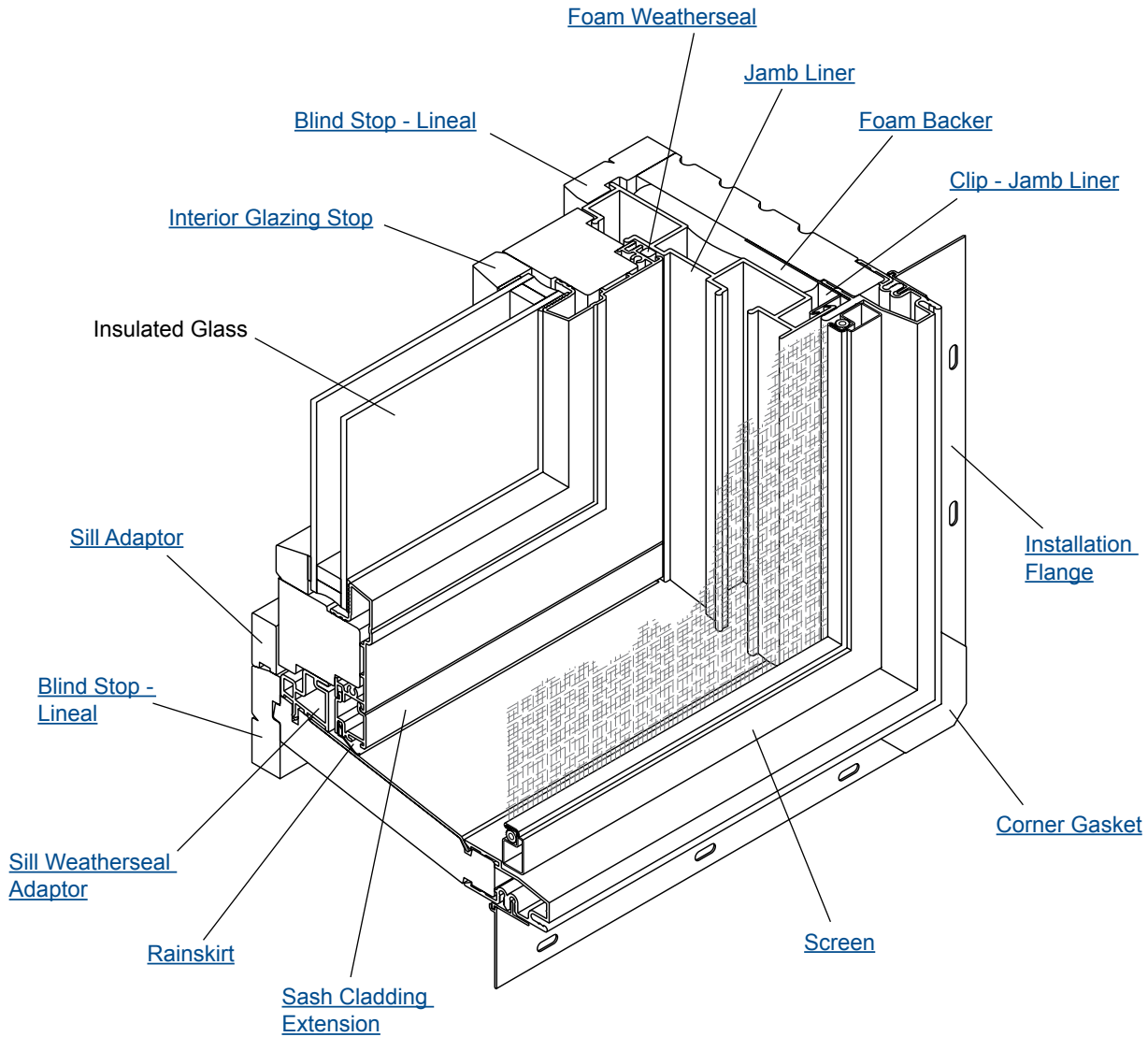

Monumental Double Hung Window Parts

Parts Illustration - Double Hung - Cross Sections

Double Hung - Cross Sections / Clad

Lineal Head
Cross Section

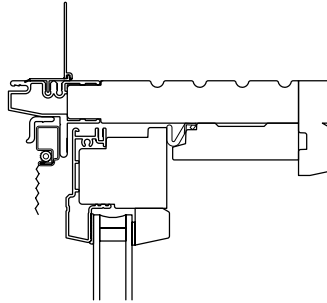

Curved Head
Cross Section

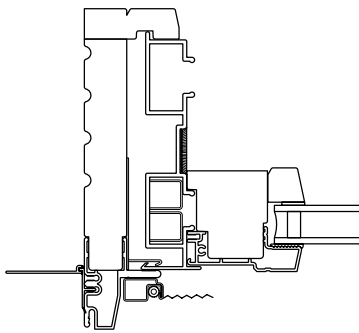
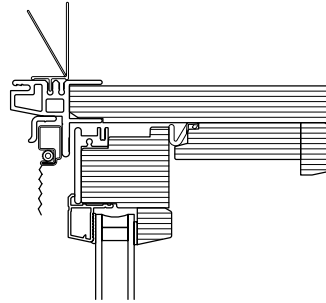

Side Jamb
Top Sash
Cross Section

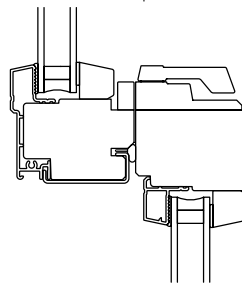

Sill Cross
Section

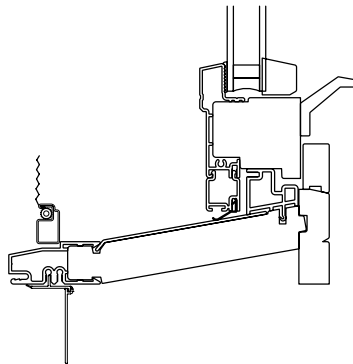

Side Jamb
Bottom Sash
Cross Section

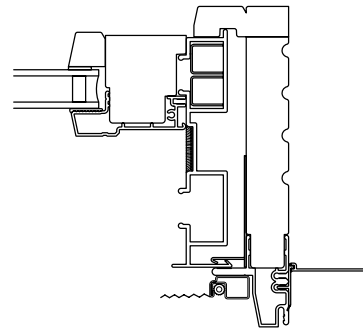

Monumental Double Hung Window Parts - Clad

Parts Illustration

Double Hung - Cross Sections / Wood / Brickmould

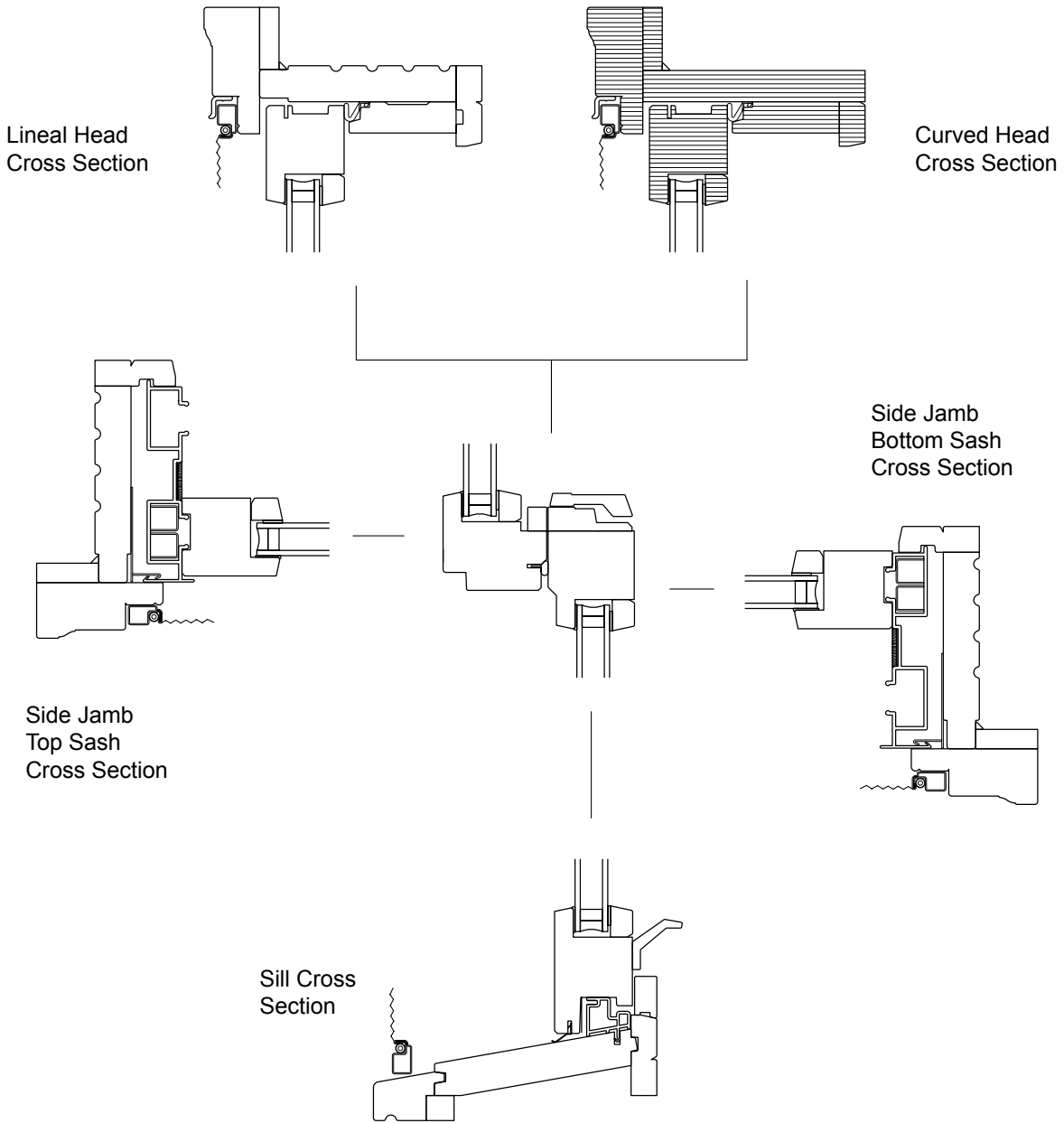

Monumental Double Hung Window Parts - Wood with Brickmould

Andersen® Monumental Hung Windows (1998 to 2012)

Single, Double & Triple Hung Windows

Parts Illustration

Double Hung - Cross Sections / Wood / No Brickmould

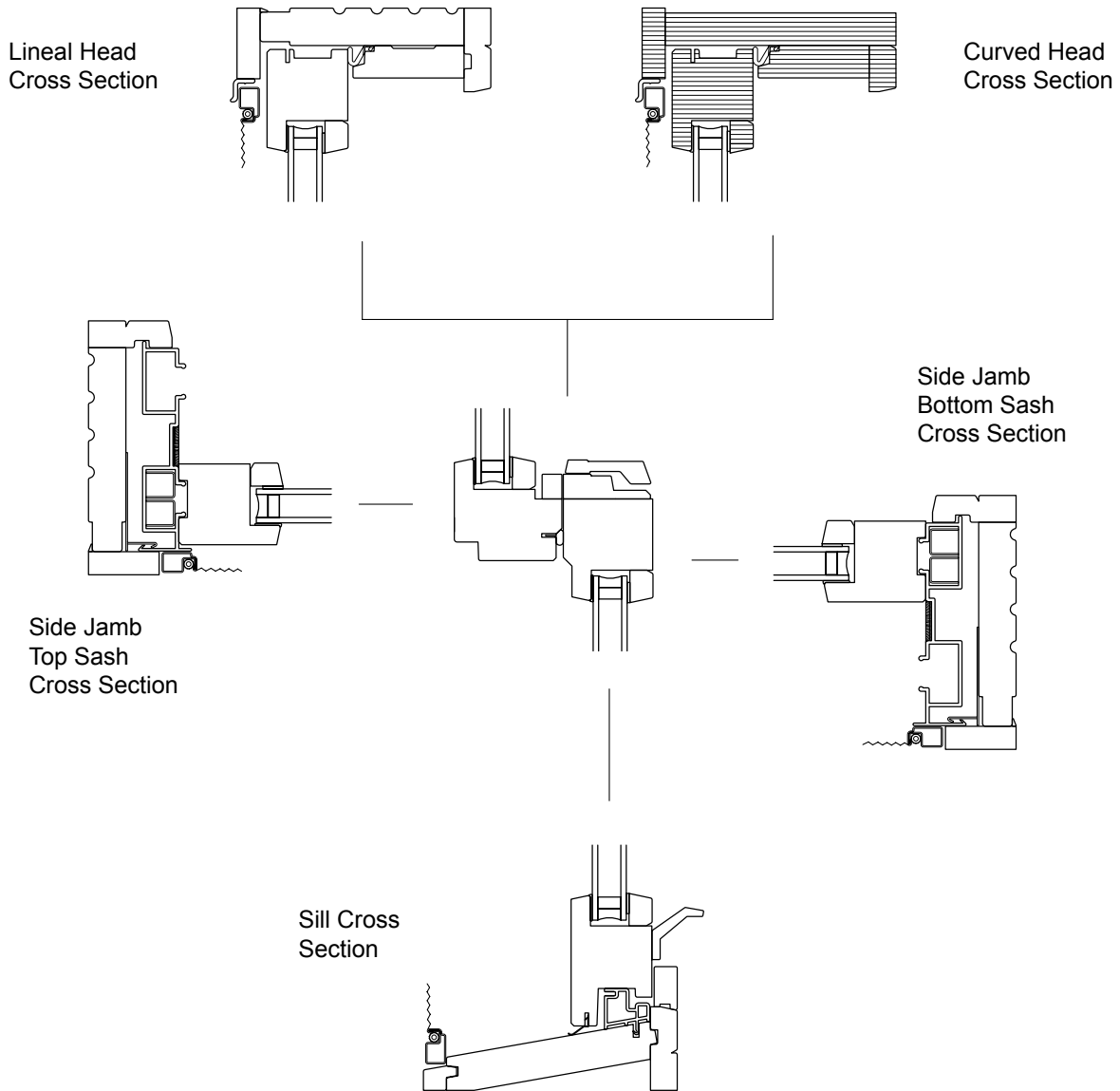

Monumental Double Hung Window Parts - Wood without Brickmould

Parts Illustration

Triple Hung - Cross Sections / Clad

Lineal Head
Cross Section

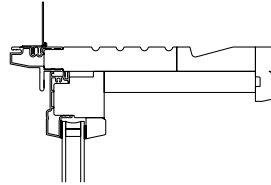

Curved Head
Cross Section

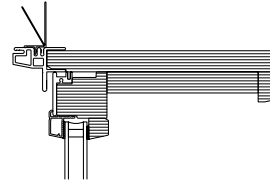

Side Jamb
Top Sash
Cross Section

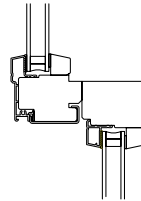
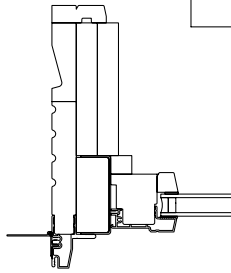

Side Jamb
Middle Sash
Cross Section

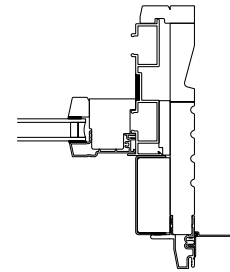

Side Jamb
Bottom Sash
Cross Section

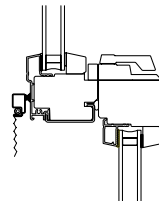
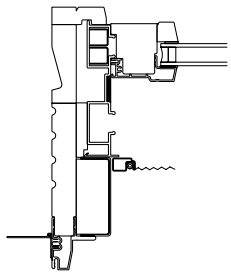

Sill Cross
Section

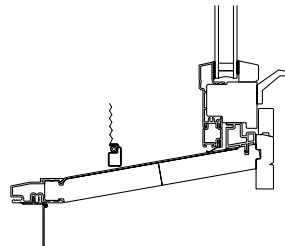

Monumental Triple Hung Window Parts - Clad

Parts Illustration - Configurations

Single Hung

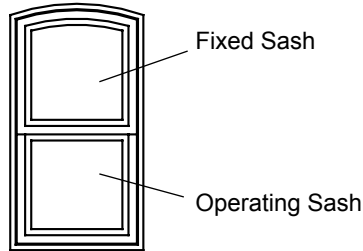

Venting Unit

Double Hung

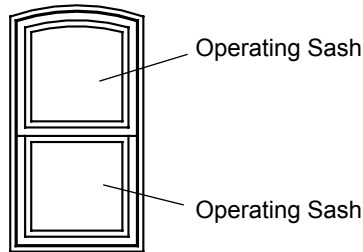

Venting Unit

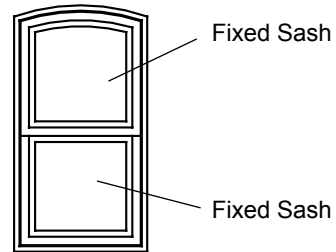

Fixed Unit

Triple Hung

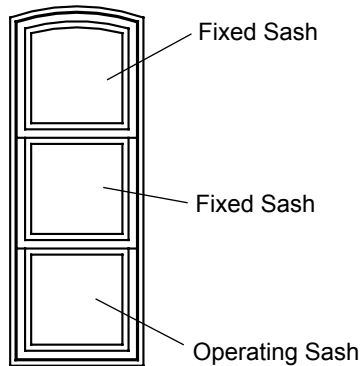

Venting Unit

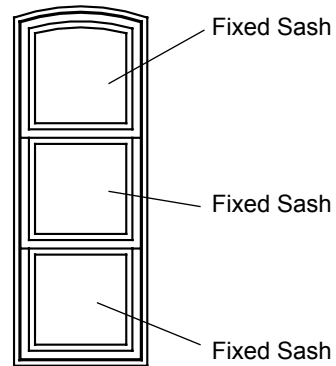

Fixed Unit

Unit Sizes

Product Labels

Andersen® Monumental hung windows have an identification logo etched on the bottom right corner of each glass as viewed from the interior.

This identification logo contains a “P Number”. The “P Number” is located directly below the Andersen® logo. “P Numbers” include both the Production Number and Line Item Number separated by an exclamation mark.

When ordering replacement parts, please provide the “P Number” and a brief description of the product and part required to ensure the replacement part(s) match the specifications of the original product. If unable to locate the “P Number” contact the appropriate Andersen® distributor.

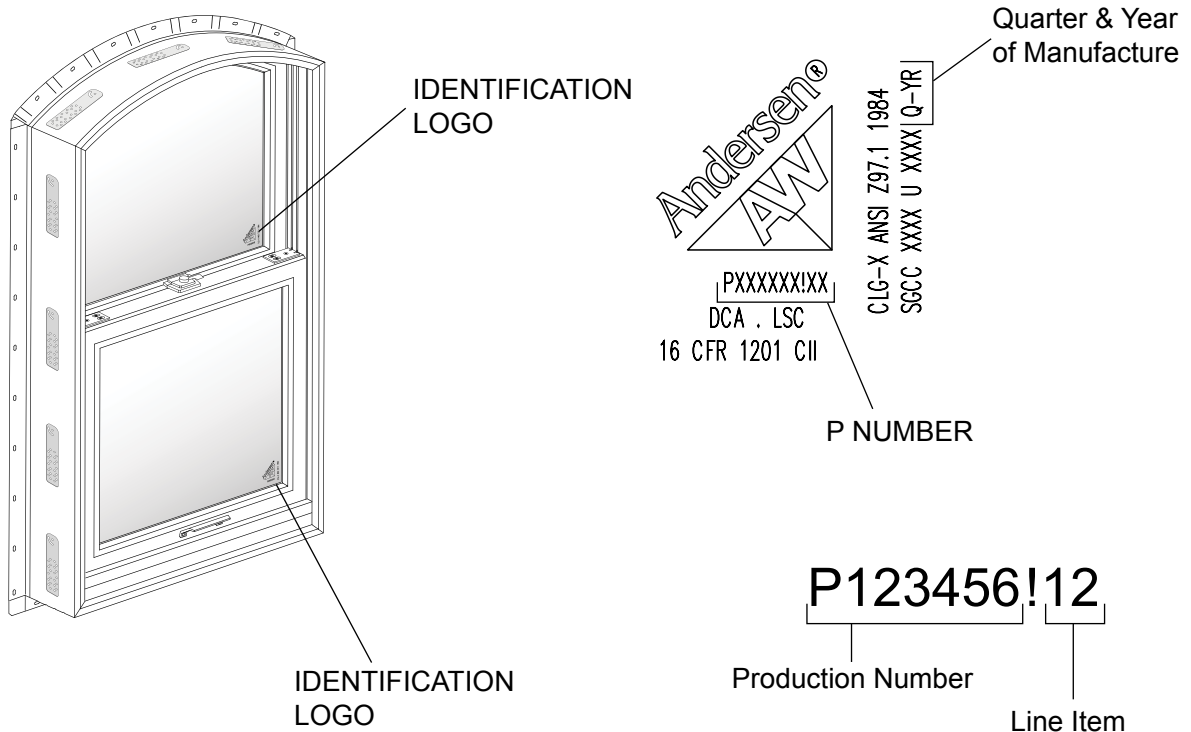

Unit Sizes

Standard Sizes

Standard sizes are available to complement Andersen® 400 Series and 200 Series products.

Custom Sizes

Custom sizes are available. Sizes must fall within size ranges shown on next pages. Not all sizes within size range can be operating. Sizes are based on units with equal sash heights.

Unit Shapes & Sizes

For Single & Double Hung Windows

Rectangle Double Hung Window Sizes

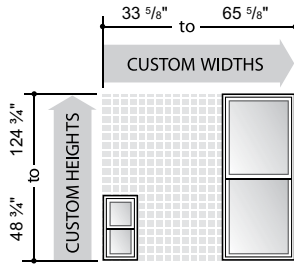

Trapezoid Double Hung Window Sizes

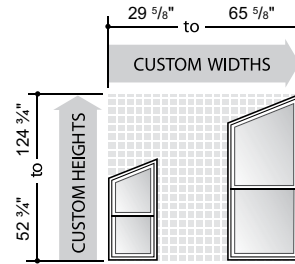

Single Archtop Double Hung Window Sizes

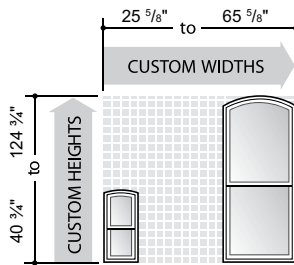

Springline™ Double Hung Window Sizes

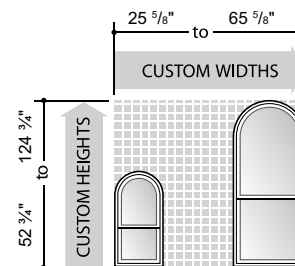

Unequal Leg Arch Double Hung Window Sizes

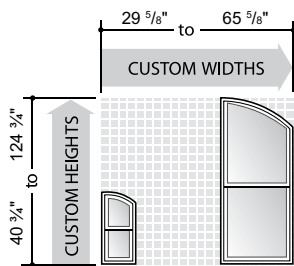

Springline™ Flanker Double Hung Window Sizes

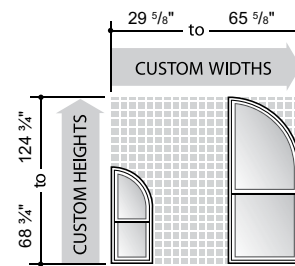

Clad & Wood Monumental Hung Windows - Unit Shapes & Sizes

Unit Sizes

Unit Shapes & Sizes

For Single & Double Hung Windows

Twin Archtop Double Hung Window Sizes

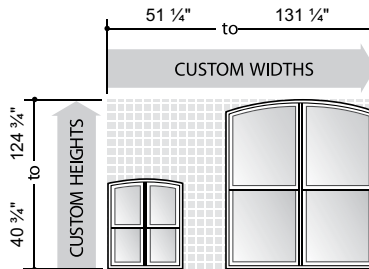

Twin Springline™ Double Hung Window Sizes

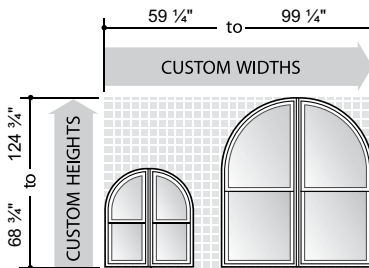

Sash Illustration - Clad Venting Double Hung

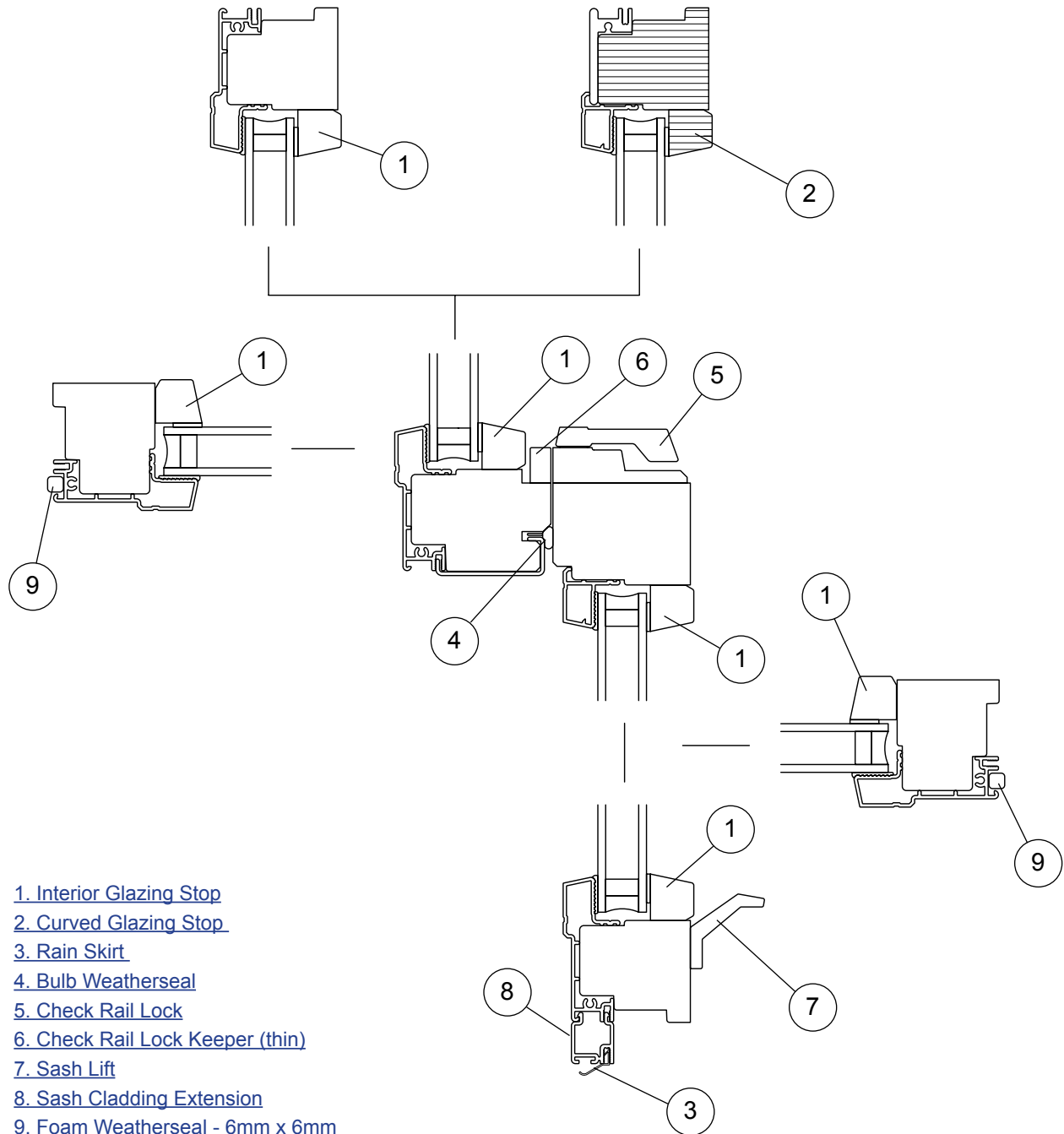

- 1. Interior Glazing Stop
- 2. Curved Glazing Stop
- 3. Rain Skirt
- 4. Bulb Weatherseal
- 5. Check Rail Lock
- 6. Check Rail Lock Keeper (thin)
- 7. Sash Lift
- 8. Sash Cladding Extension
- 9. Foam Weatherseal - 6mm x 6mm

Clad Monumental Double Hung Sash - Venting Unit

Sash

Sash Illustration - Wood Venting Double Hung

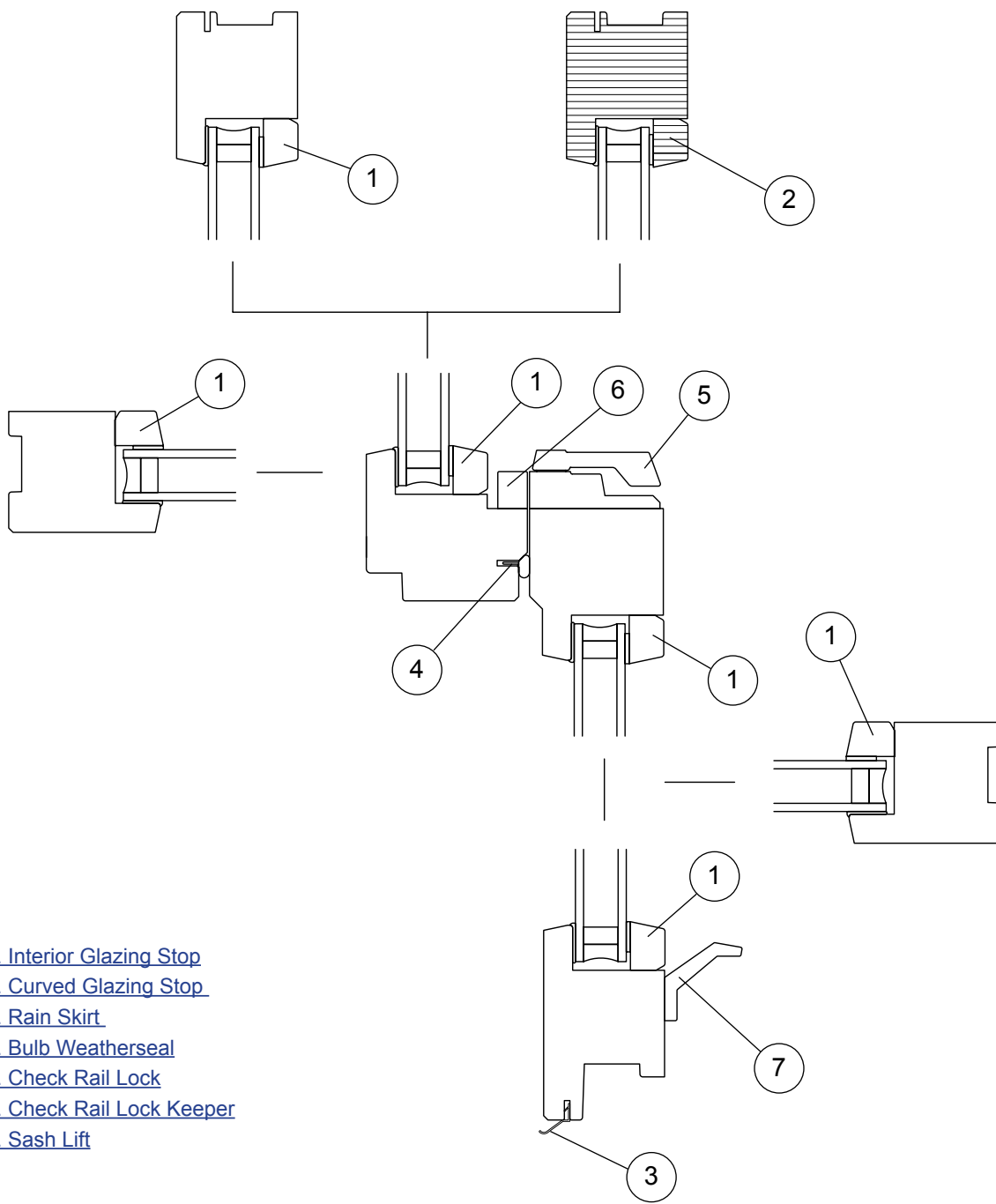

- 1. Interior Glazing Stop
- 2. Curved Glazing Stop
- 3. Rain Skirt
- 4. Bulb Weatherseal
- 5. Check Rail Lock
- 6. Check Rail Lock Keeper
- 7. Sash Lift

Wood Monumental Double Hung Sash - Venting Unit

Sash Illustration - Clad Fixed Double Hung

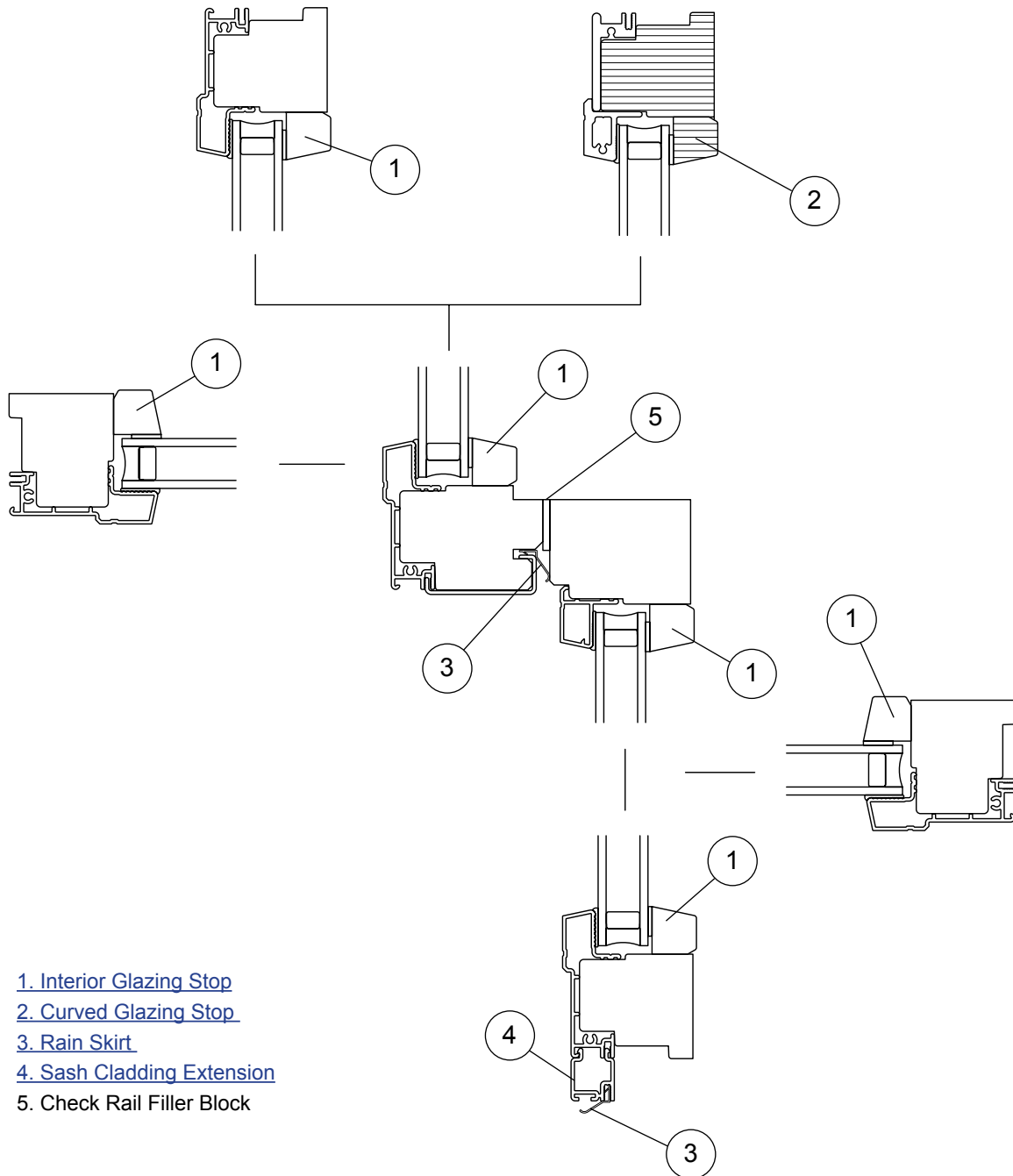

Clad Monumental Double Hung Sash - Fixed Unit

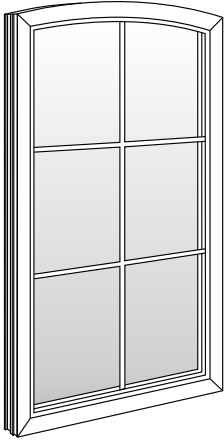
Sash**Replacement Sash****Note:**

Replacement sash are made to order.

To order, state:

1. **Description of Part** (replacement sash - top or bottom)
2. **Quantity**
3. **P number** (from product label, see [page 10](#))

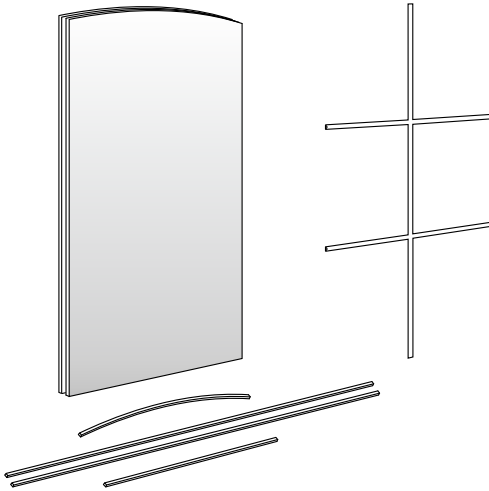
Reglazing Kits**Kit Includes:**

Glass unit.

Interior glazing stops and permanent grilles are optional and must be ordered separately.

Glazing stops and grilles have tape applied.

Note:

Reglazing kits are made to order.

To order, state:

1. **Description of Part** (reglazing kit - top or bottom sash)
2. **Quantity**
3. **P number** (from product label, see [page 10](#))

Andersen® Monumental Hung Windows (1998 to 2012)

Single, Double & Triple Hung Windows

Sash

Sash Parts

Note:

Interior glazing stops available in pine, oak, mahogany, maple, cherry, Douglas fir, alder, and prefinished white.

Interior Glazing Stop - 1/2" - Lineal *Ref. No. 1 [page 13](#), [14](#) & [15](#)*

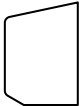
	<p>Note: Used on decorative insulating art glass.</p>	ACP Order No.	AW Order No.
		PF1008	

Interior Glazing Stop - 1/2" - Curved *Ref. No. 2 [page 13](#), [14](#) & [15](#)*

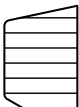
	<p>Note: Used on decorative insulating art glass.</p>	ACP Order No.	AW Order No.
		PF1016	

Interior Glazing Stop - 5/8" - Lineal & Curved *Ref. No. 1 & 2 [page 13](#), [14](#) & [15](#)*

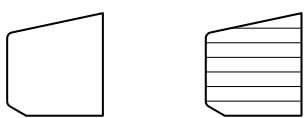
	<p>Note: Used on dual pane units.</p>	ACP Order No.	AW Order No.
		PF1755	

Interior Glazing Stop - 1 3/16" - Lineal & Curved *Ref. No. 1 & 2 [page 13](#), [14](#) & [15](#)*

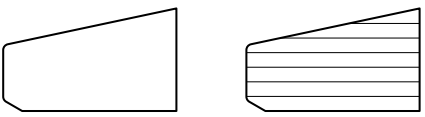
	<p>Note: Used on single pane units.</p>	ACP Order No.	AW Order No.
		PF1011	

Extension - Sash Cladding / Aluminum *Ref. No. 8 [page 13](#), & No. 4 [page 15](#)*

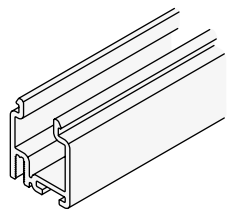
		ACP Order No.	AW Order No.
		PF1385	

Sash

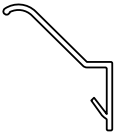
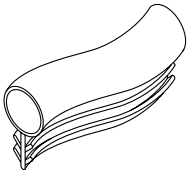
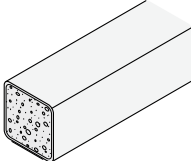
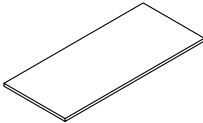
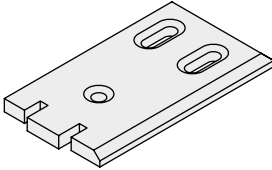
Sash Rainskirt Ref. No. 3 page 13, 14 & 15					
	Note: Available in lengths up to 94".	ACP Order No.	AW Order No.		
		PF1026			
Weatherseal - Bulb Ref. No. 4 page 13 & 14					
	Note: Available in beige. Used at check rail on bottom of top sash.	ACP Order No.	AW Order No.		
		WS3691			
Weatherseal - Foam / 6mm x 6mm Ref. No. 9 page 13					
	Note: Available in white. Used on clad units along sides of operating sash.	ACP Order No.	AW Order No.		
Gasket - Foam					
	Note: Available in white.	ACP Order No.	AW Order No.		
		106104			
Sash Retainer					
	Note: Used at check rail on top of bottom operating sash. Left hand retainer shown.	Handing	Color	ACP Order No.	AW Order No.
		Left	White	105017	
		Right	White	105018	
		Left	Brown	105019	
		Right	Brown	105020	

Insect Screen Illustration

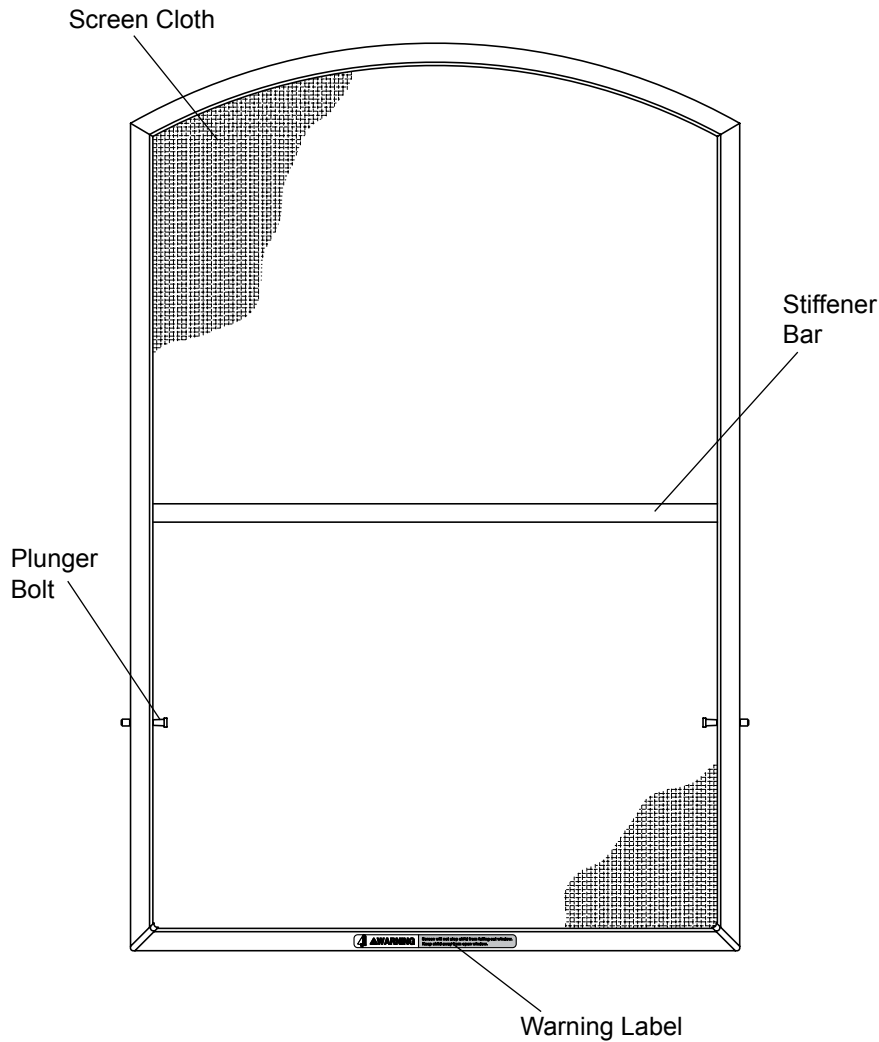

Monumental Hung Windows - Insect Screen

Note:

Replacement insect screens are made to order. Half screens available for single and triple hung units.

To order, state:

1. Description of Part (insect screen)
2. Quantity
3. P number (from product label, see [page 10](#))

Insect Screens

Insect Screen Parts

Warning Label - Insect Screen			
		ACP Order No.	AW Order No.
			

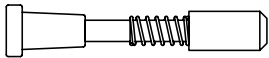
Plunger Bolt - Insect Screen			
	Note: Consists of Pin, Cap & Spring.	ACP Order No.	AW Order No.

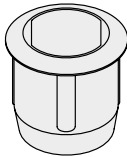
Grommet - Insect Screen			
	Note: Available in color Clay.	ACP Order No.	AW Order No.

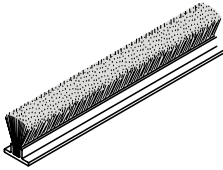
Pile Weatherseal - Adhesive Backed			
	Note: Used on half screens. Available in gray.	ACP Order No.	AW Order No.

Interior and Exterior Grilles

Full Divided Light

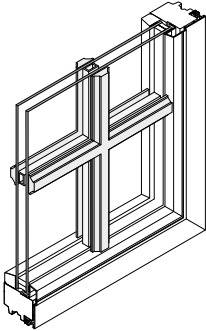

Permanent Exterior
Permanent Interior
With Spacer

Simulated Divided Light

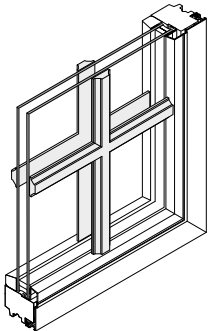

Permanent Exterior
Permanent Interior

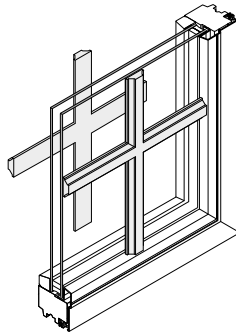

Permanent Exterior
Removable Interior

Easy Clean Options

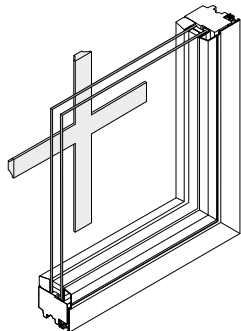

Removable Interior

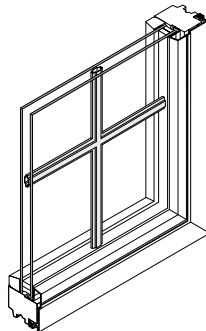

Finelight™ Between-the-Glass

Note:

Replacement interior and exterior grilles are made to order.

All grille configurations are available with interiors and exteriors to match interiors and exteriors of windows.

To order, state:

1. Description of Part (interior or exterior and type of grille)
2. Quantity
3. P number (from product label, see [page 10](#))

Grilles

Grille Profiles - Wood

Note:

Standard grille and divided light bars are for interior of clad units and interior & exterior of wood units. Available in pine, oak, mahogany, maple, cherry, Douglas fir, alder, and prefinished white.

Standard Grille Bars

3/4"



PF1717

Roman Ogee Style



PF1828

7/8"



PF1718



PF1829



GBD178

1 1/8"



PF1719



PF1830

Divided Light Bars

Chamfer Style

Roman Ogee Style

3/4"



PF1720

7/8"



PF1721



PF1888

1 1/8"

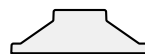

PF1722



PF1889

1 1/2"

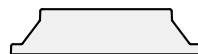

PF2050

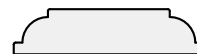

PF1954

2 1/4"



PF1723

Monumental Clad & Wood Hung Windows - Wood Grille Profiles

Grille Profiles - Aluminum

Note:

Aluminum divided light bars are for exterior on clad units. Available in 21 standard and any custom color.

Divided Light Bars

Chamfer Style

Roman Ogee Style

3/4"



PF1780

7/8"

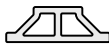

PF1781



PF1861

1 1/8"

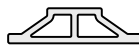

PF1782



PF1862

1 1/2"

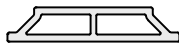

PF1953

2 1/4"

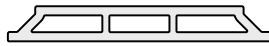

PF1783

Monumental Clad & Wood Hung Windows - Aluminum Grille Profiles

Grille Profiles - Fibrex™

Note:

Fibrex™ divided light bars are for interior and exterior use. Available in 21 standard and any custom color.

Divided Light Bars

Chamfer Style

3/4"



PF1623

7/8"



PF1624

1 1/8"



PF1625

2 1/4"

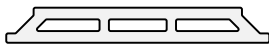

PF1626

Monumental Clad & Wood Hung Windows - Fibrex™ Grille Profiles

Grilles

Standard Grille Patterns

Note:
Custom grille patterns are available.

Colonial

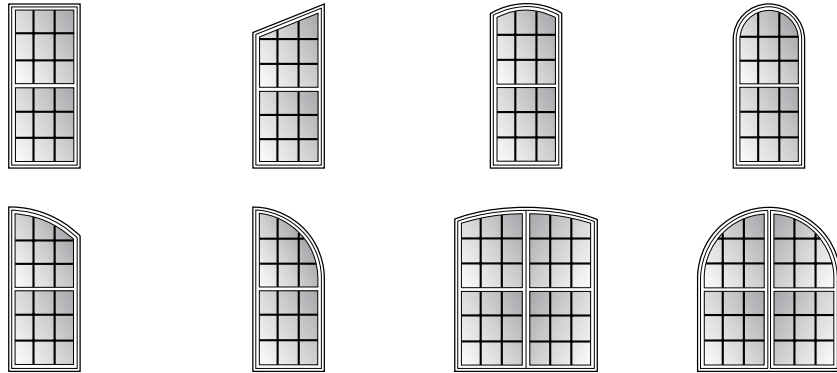

Renaissance

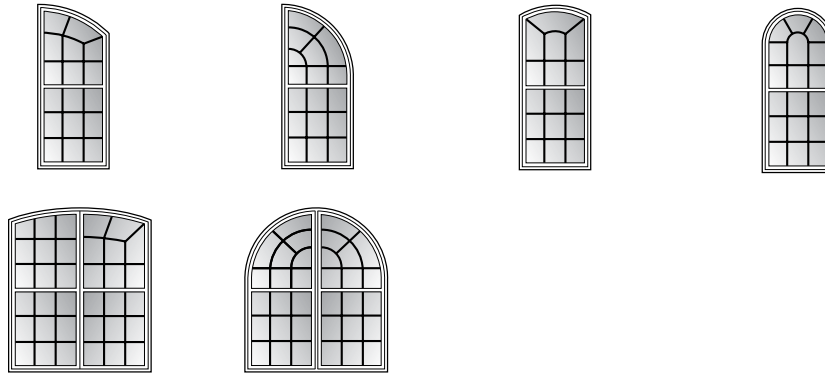

Prairie

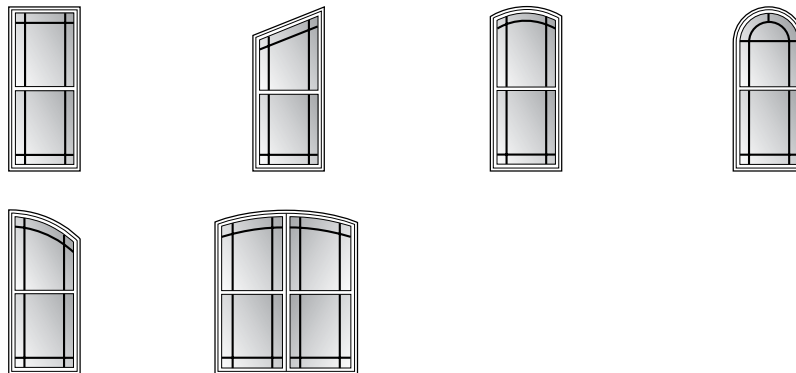

Monumental Clad & Wood Hung Windows - Grille Patterns

Andersen® Monumental Hung Windows (1998 to 2012)



Single, Double & Triple Hung Windows

Grilles

Grille Parts

Note:

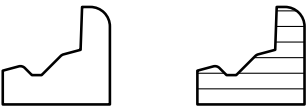
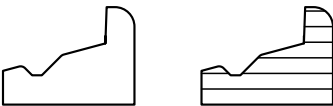
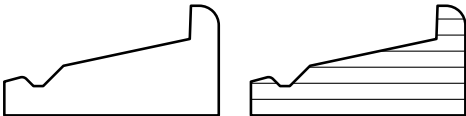
All grille surrounds available in pine, oak, mahogany, maple, cherry, Douglas fir, alder, and prefinished white.

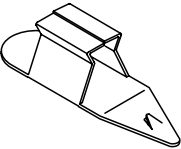
Grille Surround - 1/2" - Lineal & Curved				
	<p>Note: Used with PF1008 & PF1016 glass stop.</p>	ACP Order No.	AW Order No.	
		PF1108		
Grille Surround - 5/8" - Lineal & Curved				
	<p>Note: Used with PF1755 glass stop.</p>	ACP Order No.	AW Order No.	
		PF1756		
Grille Surround - 1 3/16" - Lineal & Curved				
	<p>Note: Used with PF1011 glass stop.</p>	ACP Order No.	AW Order No.	
		PF1230		
Surround Clip				
		ACP Order No.	AW Order No.	
		1364		
End Clip - Grilles <i>(September 2007 to Present)</i>				
		Color	ACP Order No.	AW Order No.
		White	105444	
		Terratone™	105445	
		Sandtone	105446	9050872
		Forest Green	105447	

Hardware

Balance - Sash



Note:

Sash balances are made to order. Balances are handed - left or right.

To order, state:

1. **Description of Part**
(sash balance - top or bottom sash - left or right)
2. **Quantity**
3. **P number** (from product label, see [page 10](#))

"S" Clip - Sash Balance

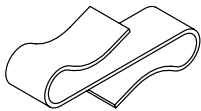

ACP Order No.	AW Order No.
102609	

Andersen® Monumental Hung Windows (1998 to 2012)

Single, Double & Triple Hung Windows

Hardware

Cam Pivot

Cam Pivot - Bottom Sash

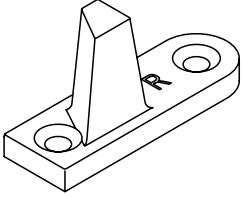
	Note: Right hand pivot shown.	Orientation	ACP Order No.	AW Order No.
		Left	102613	
		Right	102614	

Cam Pivot - Top Sash

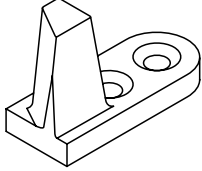
	Note: Right hand pivot shown.	Orientation	ACP Order No.	AW Order No.
		Left	104329	
		Right	104330	

Sash Lift

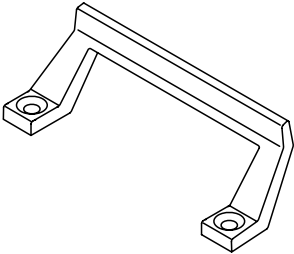
		Color	ACP Order No.	AW Order No.
		White	998	
		Bronze	102687	
		Brass	102901	

Hardware

Hardware

Lock

Lock - Check Rail

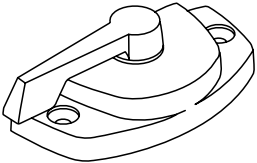
		Color	ACP Order No.	AW Order No.
		White	996	
		Bronze	102693	
		Brass	102899	

Lock Keeper - Clad Units

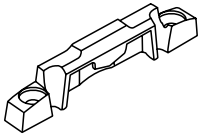
		Color	ACP Order No.	AW Order No.
		White	997	
		Bronze	102694	
		Brass	102900	

Lock Keeper - Wood Units

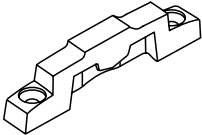
		Color	ACP Order No.	AW Order No.
		White	102691	
		Bronze	102692	
		Brass	104490	

Andersen® Monumental Hung Windows (1998 to 2012)

Single, Double & Triple Hung Windows

Hardware

Window Opening Control Device

Window Opening Control Device Kit

Note:

Available in 2 colors for clad and wood units. Kits includes left & right base plates, opening control devices, bumpers and installation screws.

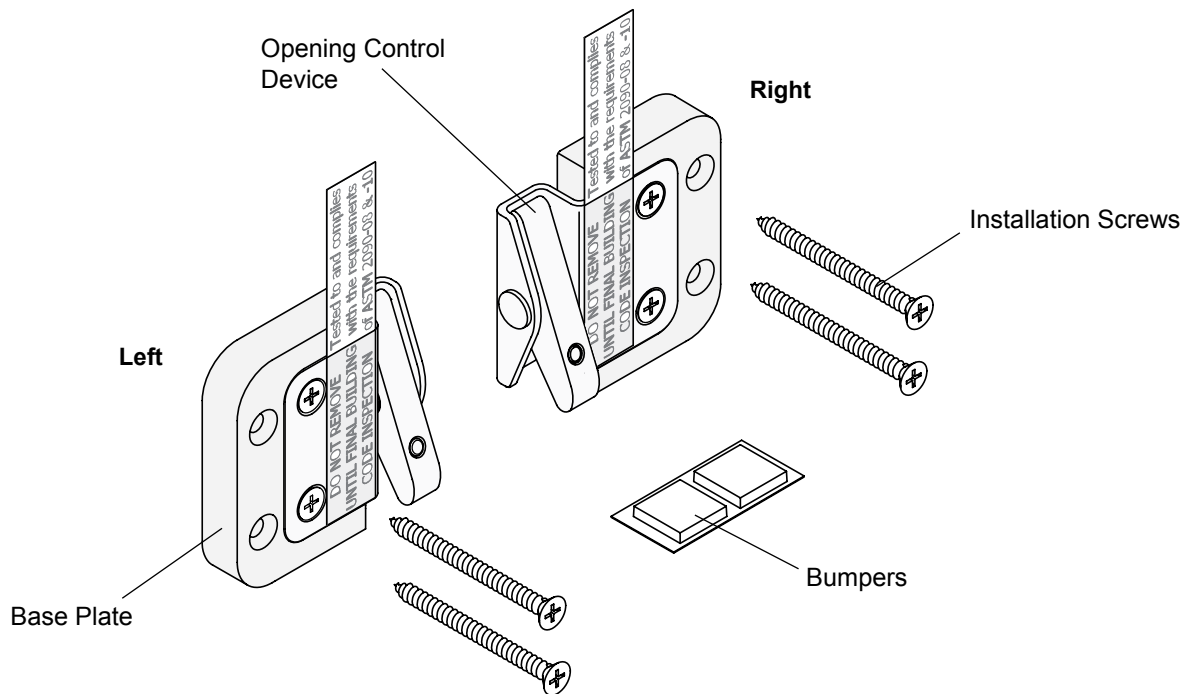

	Unit	Color	ACP Order No.	AW Order No.
	Clad	White	113796	
		Stone	113797	
	Wood	White	113798	
		Stone	113799	

Frames

Frame Assembly - Double Hung / Clad

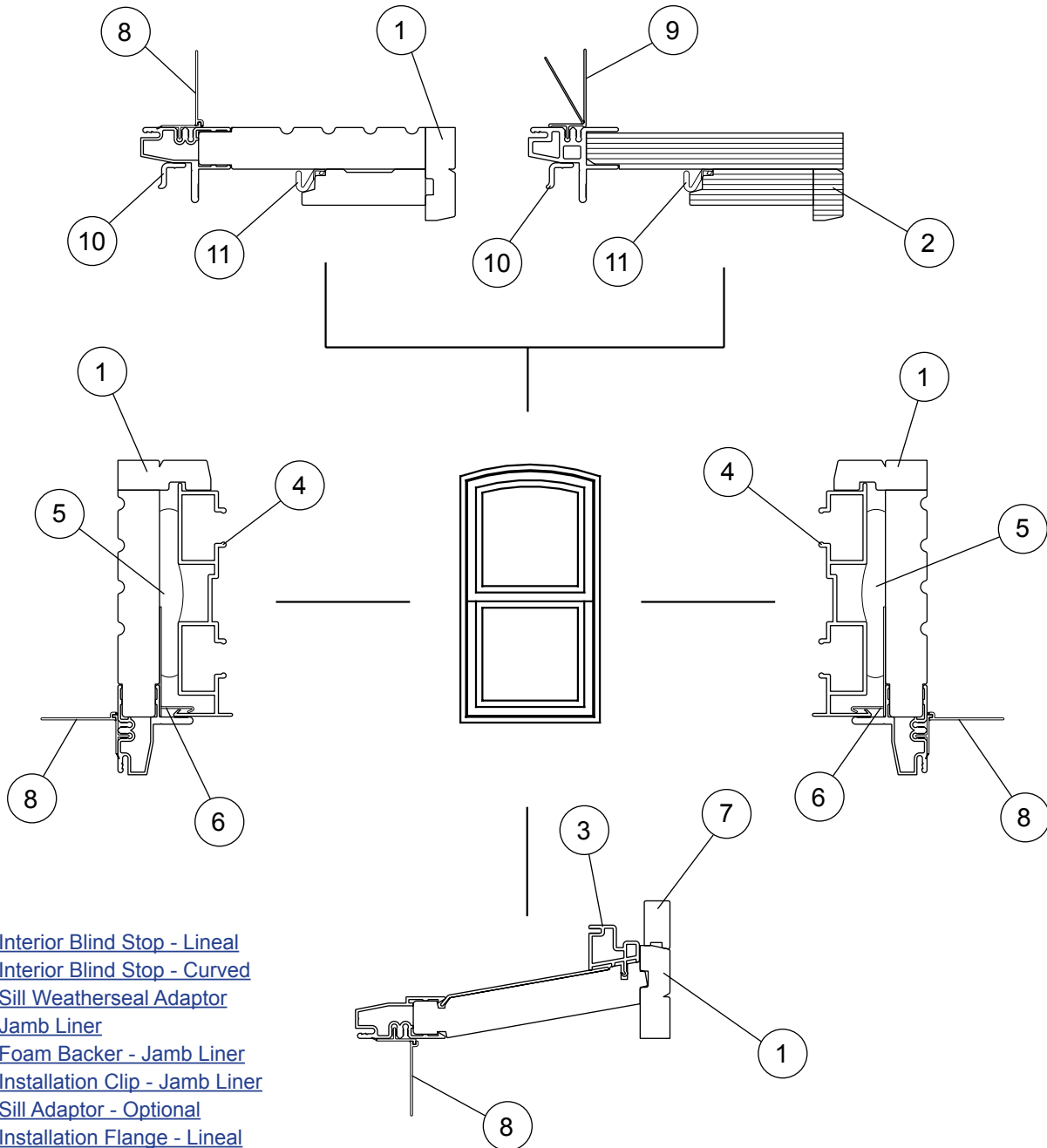

- 1. Interior Blind Stop - Lineal
- 2. Interior Blind Stop - Curved
- 3. Sill Weatherseal Adaptor
- 4. Jamb Liner
- 5. Foam Backer - Jamb Liner
- 6. Installation Clip - Jamb Liner
- 7. Sill Adaptor - Optional
- 8. Installation Flange - Lineal
- 9. Installation Flange - Curved
- 10. Screen Clip
- 11. Weatherseal - Frame

Clad Monumental Double Hung Windows - Frame

Frame Assembly - Double Hung / Wood / Brickmould

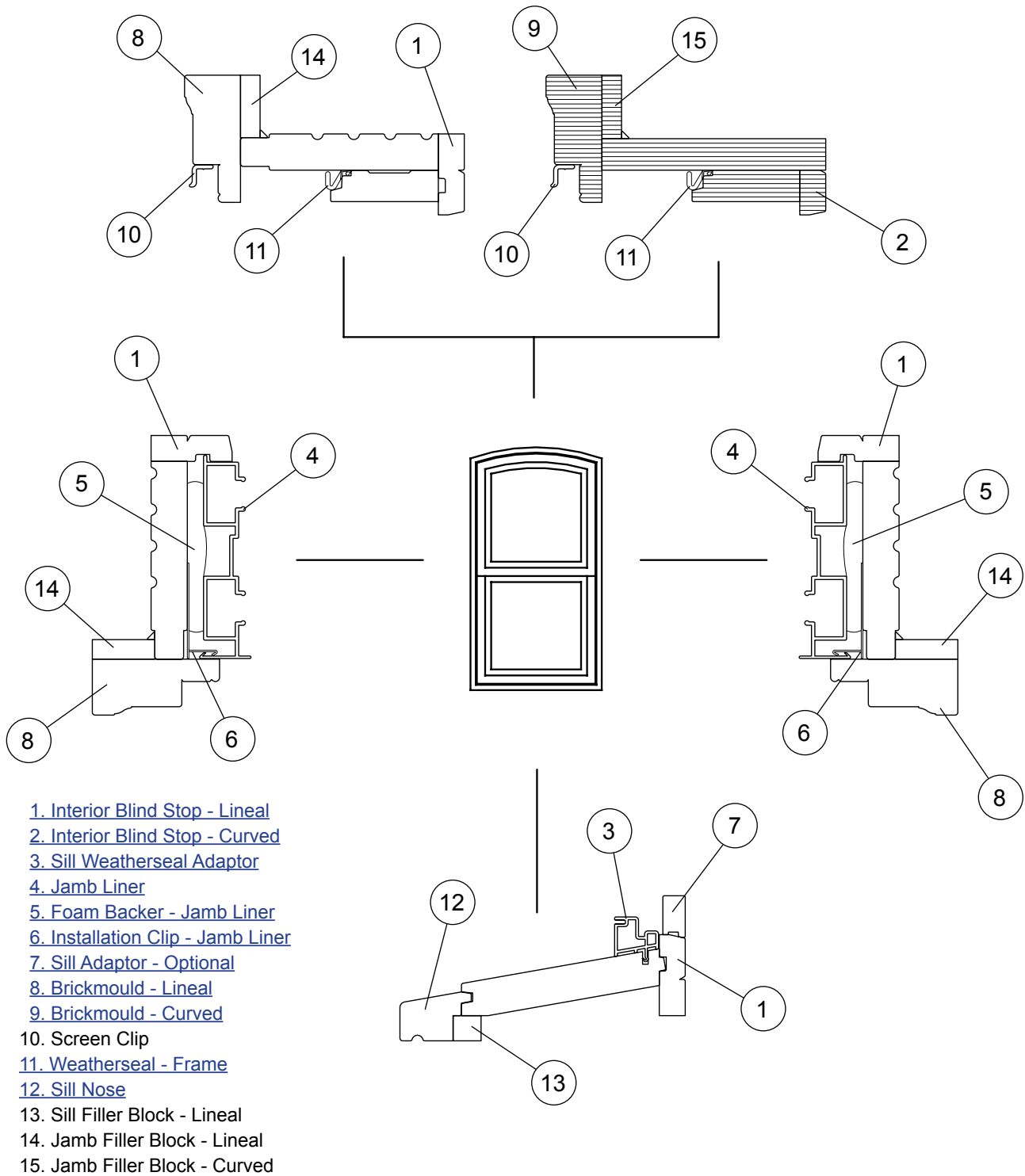

Wood Double Monumental Hung Windows c/w Brickmould - Frame

Frames

Frame Assembly - Double Hung / Wood / No Brickmould

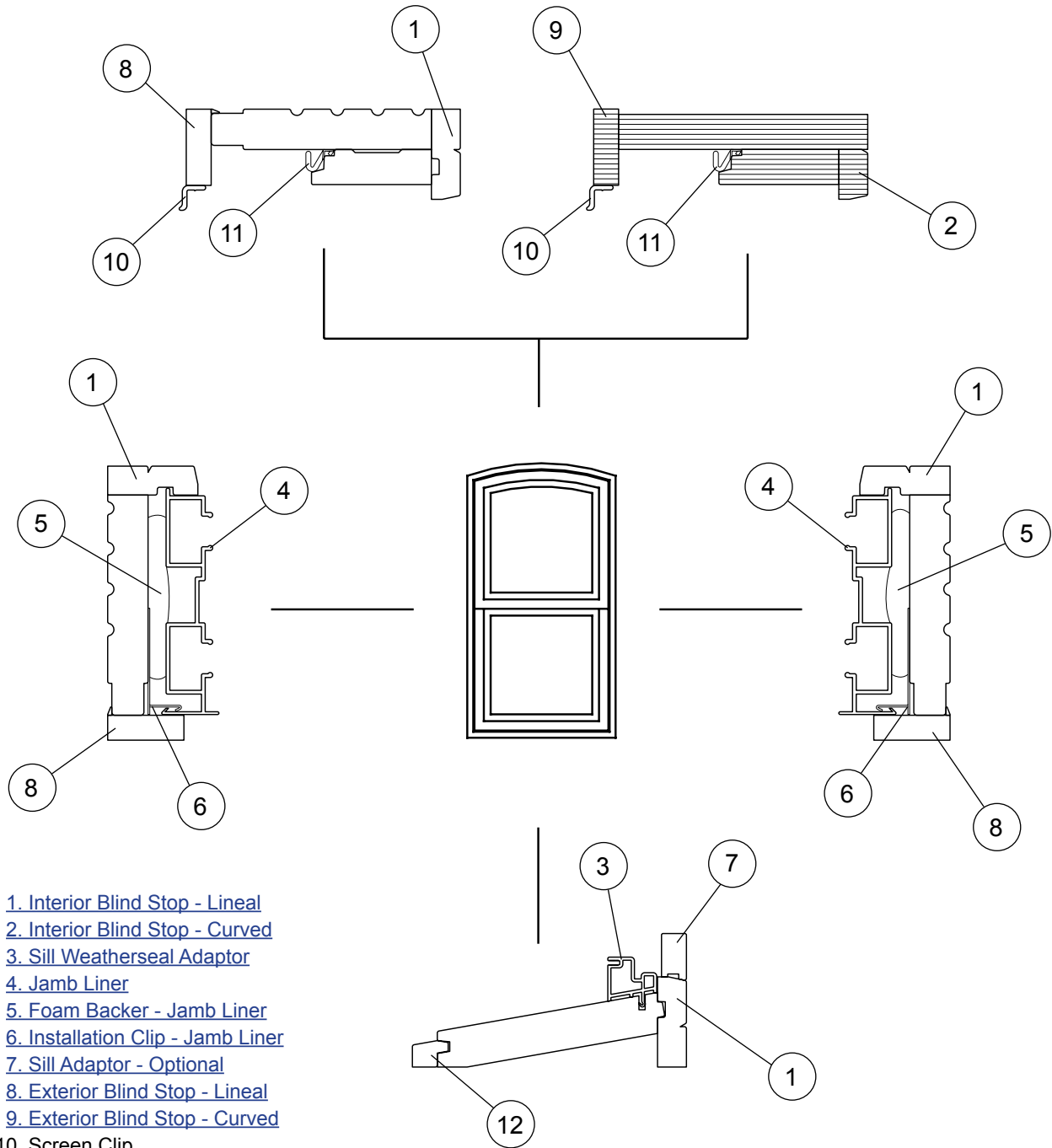

- 1. Interior Blind Stop - Lineal
- 2. Interior Blind Stop - Curved
- 3. Sill Weatherseal Adaptor
- 4. Jamb Liner
- 5. Foam Backer - Jamb Liner
- 6. Installation Clip - Jamb Liner
- 7. Sill Adaptor - Optional
- 8. Exterior Blind Stop - Lineal
- 9. Exterior Blind Stop - Curved
- 10. Screen Clip
- 11. Weatherseal - Frame
- 12. Sill Nose

Wood Monumental Double Hung Windows no Brickmould - Frame

Frame Assembly - Single Hung / Clad

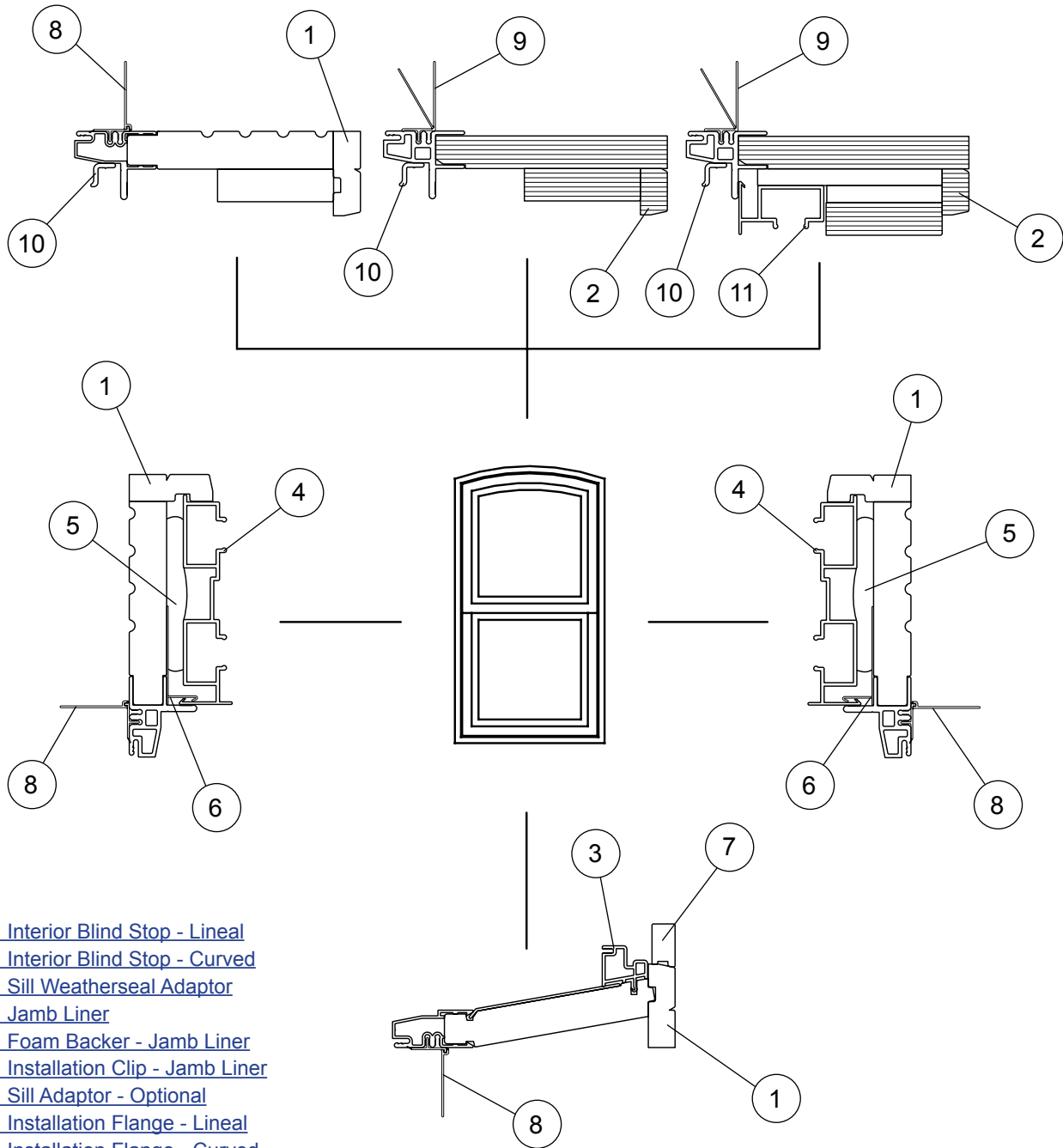

- 1. Interior Blind Stop - Lineal
- 2. Interior Blind Stop - Curved
- 3. Sill Weatherseal Adaptor
- 4. Jamb Liner
- 5. Foam Backer - Jamb Liner
- 6. Installation Clip - Jamb Liner
- 7. Sill Adaptor - Optional
- 8. Installation Flange - Lineal
- 9. Installation Flange - Curved
- 10. Screen Clip
- 11. Jamb Liner - Modified

Clad Monumental Single Hung Windows - Frame

Frames

Frame Assembly - Triple Hung / Clad

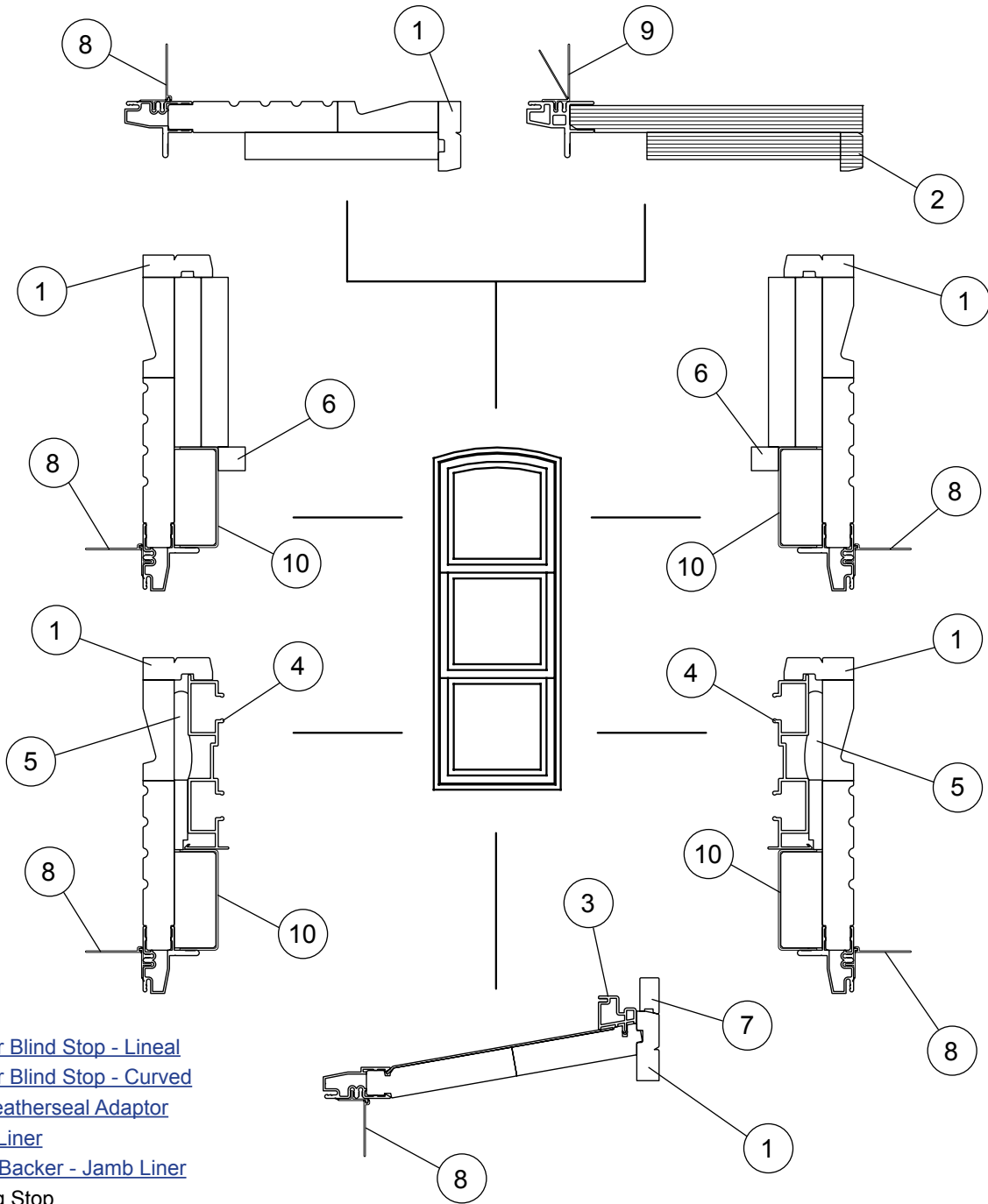

- 1. Interior Blind Stop - Lineal
- 2. Interior Blind Stop - Curved
- 3. Sill Weatherseal Adaptor
- 4. Jamb Liner
- 5. Foam Backer - Jamb Liner
- 6. Parting Stop
- 7. Sill Adaptor - Optional
- 8. Installation Flange - Lineal
- 9. Installation Flange - Curved
- 10. Exterior Clad Filler Block

Clad Monumental Triple Hung Windows - Frame

Andersen® Monumental Hung Windows (1998 to 2012)

Single, Double & Triple Hung Windows

Frames

Frame Parts - Wood Profiles

Note:

All wood profiles are available in pine, oak, mahogany, Douglas fir, cherry, maple, alder, and prefinished white.

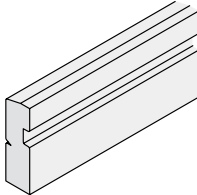
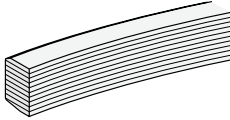
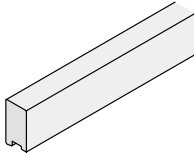
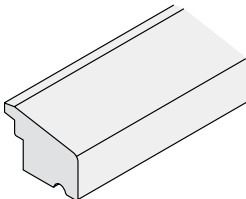
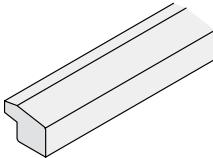
Blind Stop - Lineal <i>Ref. No. 1</i> page 30, 31, 32, 33 & 34			
		ACP Order No.	AW Order No.
			PF1409
Blind Stop - Curved <i>Ref. No. 2</i> page 30, 31, 32, 33 & 34			
		ACP Order No.	AW Order No.
			PF1419
Sill Adaptor - High Performance <i>Ref. No. 7</i> page 30, 31, 32, 33 & 34			
		ACP Order No.	AW Order No.
			PF1560
Sill Nose - With Brickmould <i>Ref. No. 12</i> page 31			
	<p>Note: Used on wood units that have brickmould.</p>	ACP Order No.	AW Order No.
			PF1208
Sill Nose - No Brickmould <i>Ref. No. 12</i> page 32			
	<p>Note: Used on wood units that do not have brickmould.</p>	ACP Order No.	AW Order No.
			PF1574

Frames

Brickmould with Exterior Blind Stop - Lineal & Curved *Ref. No. 8 & 9* [page 31](#)

		ACP Order No.	AW Order No.
		PF1414	

Exterior Blind Stop - Lineal & Curved *Ref. No. 8 & 9* [page 32](#)

		ACP Order No.	AW Order No.
		PF1573	

Frame Parts - Aluminum Profiles

Note:
All aluminum profiles are available in 21 standard and any custom color.

Brickmould - Aluminum / Lineal & Curved

		ACP Order No.	AW Order No.
		KM34BM	

Andersen® Monumental Hung Windows (1998 to 2012)

Single, Double & Triple Hung Windows

Frames

Frame Parts - Vinyl Profiles

Jamb Liner - Vinyl *Ref. No. 4* [page 30, 31, 32, 33 & 34](#)

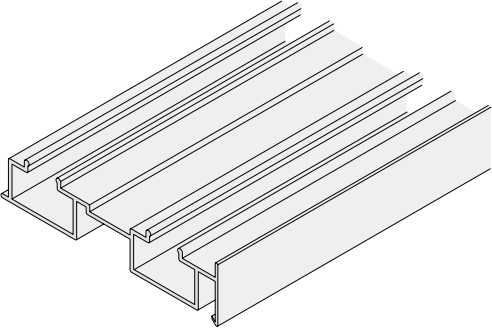
	<p>Note: Available in white and sandtone.</p>	ACP Order No.	AW Order No.
		PF1387	

Weatherseal Adaptor - Sill *Ref. No. 3* [page 30, 31, 32, 33 & 34](#)

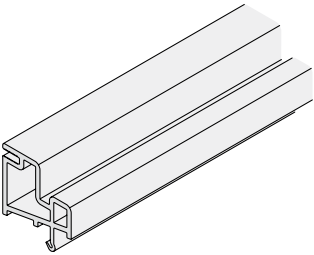

	<p>Note: Available in white and sandtone.</p>	ACP Order No.	AW Order No.
		PF1386	

Frame Parts - Seals

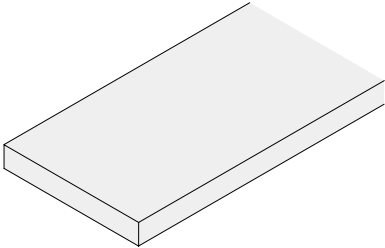
Foam Backer - Jamb Liner *Ref. No. 5* [page 30, 31, 32, 33 & 34](#)

		ACP Order No.	AW Order No.
		105026	

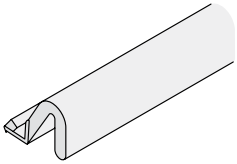
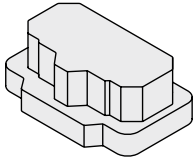
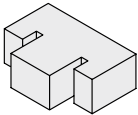
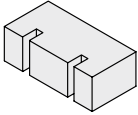
Frames

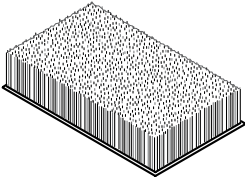
Weatherseal - Frame Ref. No. 11 page 30, 31 & 32				
		ACP Order No.	AW Order No.	
		PF1013		
Jamb Liner Gasket				
		ACP Order No.	AW Order No.	
		104582		
Gasket - EPDM				
		ACP Order No.	AW Order No.	
		103806		
Gasket - EPDM				
	Note: Made from part number 103806. See SK1911.	ACP Order No.	AW Order No.	
		Custom		
Gasket - EPDM				
	Note: Made from scrap of part number 103806. See SK1912.	ACP Order No.	AW Order No.	
		Custom		
Dust Plug				
	Note: Available in white. Has .270" pile x 1.250" long.	Width	ACP Order No.	AW Order No.
		.625	106036	
		.750	106037	

Andersen® Monumental Hung Windows (1998 to 2012)

Single, Double & Triple Hung Windows

Frames

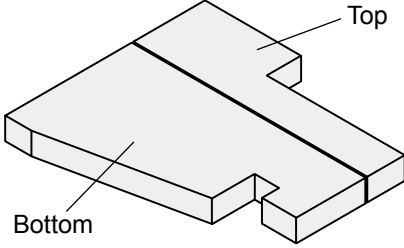
Sealing Pads - Jamb Liner / Top & Bottom			
	<p>Note: ½" thick closed cell expanded PVC. Includes top & bottom and left & right pads. Pads have adhesive back. Right hand pads shown.</p>	ACP Order No.	AW Order No.
		105918	

Frame Parts - Other

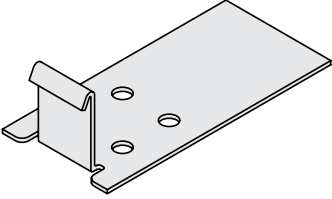
Installation Clip - Jamb Liner <i>Ref. No. 6 page 30, 31, 32 & 33</i>			
		ACP Order No.	AW Order No.
		102615	

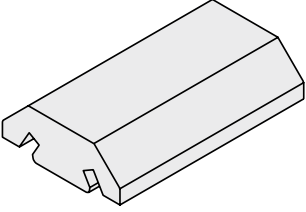
Sash Stop - Balance Cover			
	<p>Note: Available in white and beige.</p>	ACP Order No.	AW Order No.
		PF1583	

Interior Casing

Casing Profiles

Note:

Interior casings are available in both lineal & curved and in pine, oak, mahogany, Douglas fir, cherry, maple, alder, and prefinished white.

Interior Casing - Lineal and Curved / Wood / 2 1/4"



2 1/4" Colonial

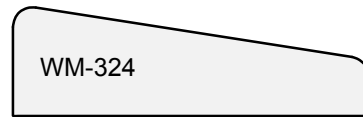

2 1/4" Ranch

Interior Casing - Lineal and Curved / Wood / 2 1/2"



2 1/2" Ranch



2 1/2" Colonial

Interior Casing - Lineal and Curved / Wood / 2 3/4"



Andersen® Monumental Hung Windows (1998 to 2012)

Single, Double & Triple Hung Windows

Interior Casing

Interior Casing - Lineal and Curved / Wood / 3 1/4"



Interior Casing - Lineal and Curved / Wood / 3 1/2"

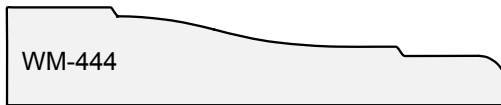

3 1/2" Colonial

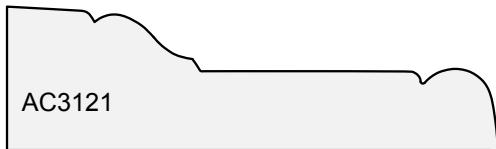

Interior Casing

Casing Parts

Corner Block

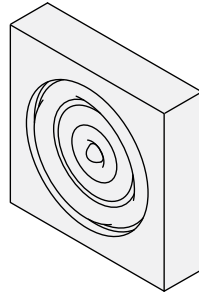

	3" x 3" x 27/32"		3 5/8" x 3 5/8" x 27/32"		4" x 4" x 27/32"	
Species	ACP Order No.	AW Order No.	ACP Order No.	AW Order No.	ACP Order No.	AW Order No.
Pine	105		111		981	
Oak	113		534		982	
Mahogany	103706		103708		103710	
Maple	104224		104225		104226	
	4 5/8" x 4 5/8" x 27/32"					
Species	ACP Order No.	AW Order No.				
Pine	1304					
Oak	1305					
Mahogany	103712					
Maple	104227					

Keystone

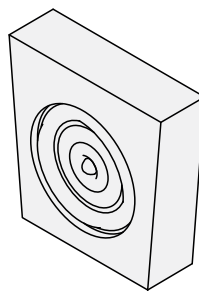

	2 7/8" x 2 7/8" x 27/32"		3 3/4" x 3 3/4" x 27/32"		4 1/2" x 4 1/2" x 27/32"	
Species	ACP Order No.	AW Order No.	ACP Order No.	AW Order No.	ACP Order No.	AW Order No.
Pine	2148		642		2152	
Oak	2149		190		2153	
Mahogany	103698		103700		103702	
Maple	104220		104221		104222	

Andersen® Monumental Hung Windows (1998 to 2012)

Single, Double & Triple Hung Windows

Interior Casing

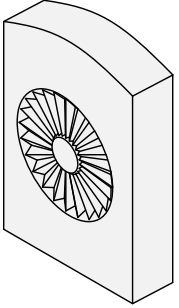
Plinth Block - Arch					
	2 ⁷ / ₈ " x 4"			3 ⁷ / ₈ " x 5 ¹ / ₄ "	
	Species	ACP Order No.	AW Order No.	ACP Order No.	AW Order No.
	Maple	107003	9050776	107005	9050778
	Oak	107002	9050775	107004	9050777
	Mahogany	109825		109827	
	Douglas Fir	109821		109823	
	Cherry	109817		109819	

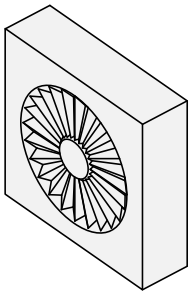
Plinth Block					
	2 ⁷ / ₈ " x 2 ⁷ / ₈ "			3 ⁷ / ₈ " x 3 ⁷ / ₈ "	
	Species	ACP Order No.	AW Order No.	ACP Order No.	AW Order No.
	Maple	106999	9050772	107001	9050774
	Oak	106998	9050771	107000	9050773
	Mahogany	109824		109826	
	Douglas Fir	109820		109822	
	Cherry	109816		109818	

Installation Components

Installation Parts

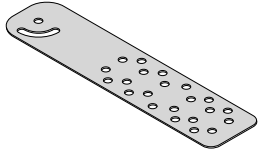
Installation Clips - 6"			
		ACP Order No.	AW Order No.
			112736

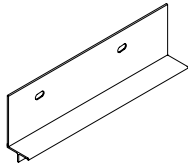
Installation Flange - Lineal <i>Ref. No. 8 page 30, 33 & 34</i>			
	Note: For 4 9/16" wall thickness.	ACP Order No.	AW Order No.
			PF1726

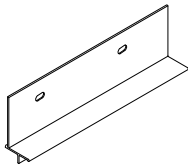
Installation Flange - Lineal <i>Ref. No. 8 page 30, 33 & 34</i>			
		ACP Order No.	AW Order No.
			PF2081

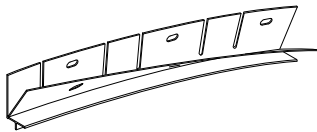
Installation Flange - Flexible <i>Ref. No. 9 page 30, 33 & 34</i>			
		ACP Order No.	AW Order No.
			PF1886

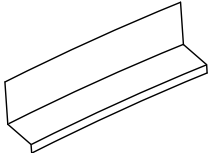
Flexible Drip Cap				
		Color	ACP Order No.	AW Order No.
		White	103252	
		Beige	103253	

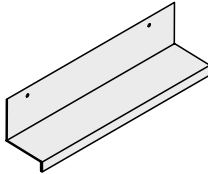
Drip Cap - Aluminum			
		ACP Order No.	AW Order No.
			PF2352

Andersen® Monumental Hung Windows (1998 to 2012)

Single, Double & Triple Hung Windows

Installation Components

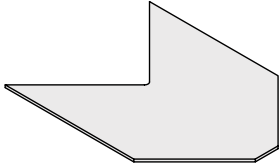
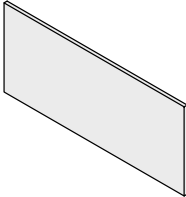
Gasket - Nail Flange / 90° Corner			
	<p>Note: Used with installation flanges on clad units.</p>	ACP Order No.	AW Order No.
		113018	
Gasket - Nail Flange / Non 90° Corner			
	<p>Note: Used with installation flanges on clad units.</p>	ACP Order No.	AW Order No.
		113203	

Notes
